# Il n'est rien de plus tendre

*Arrangement de*
*Jean-François Dandrieu*
*(1682-1738)*
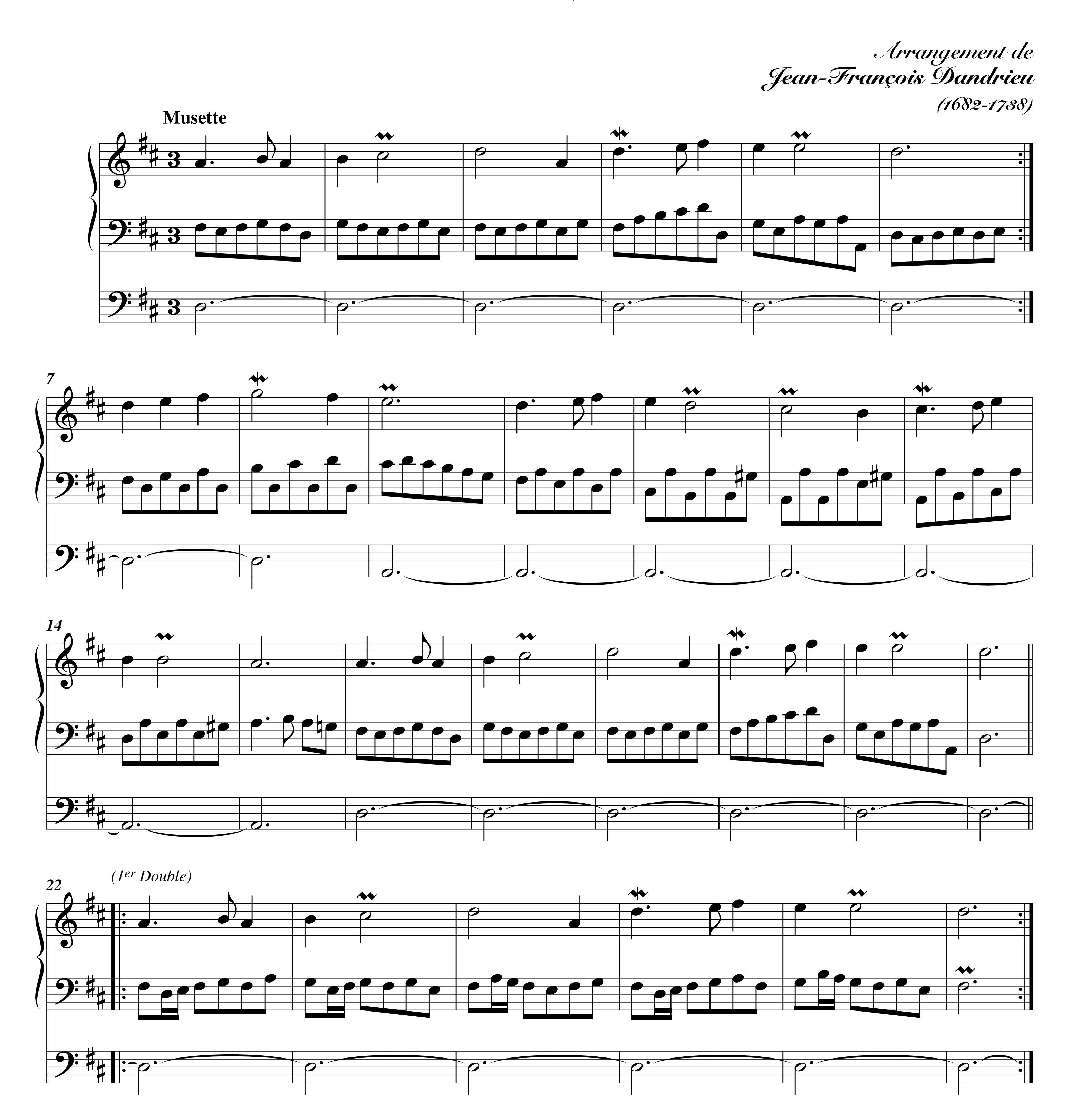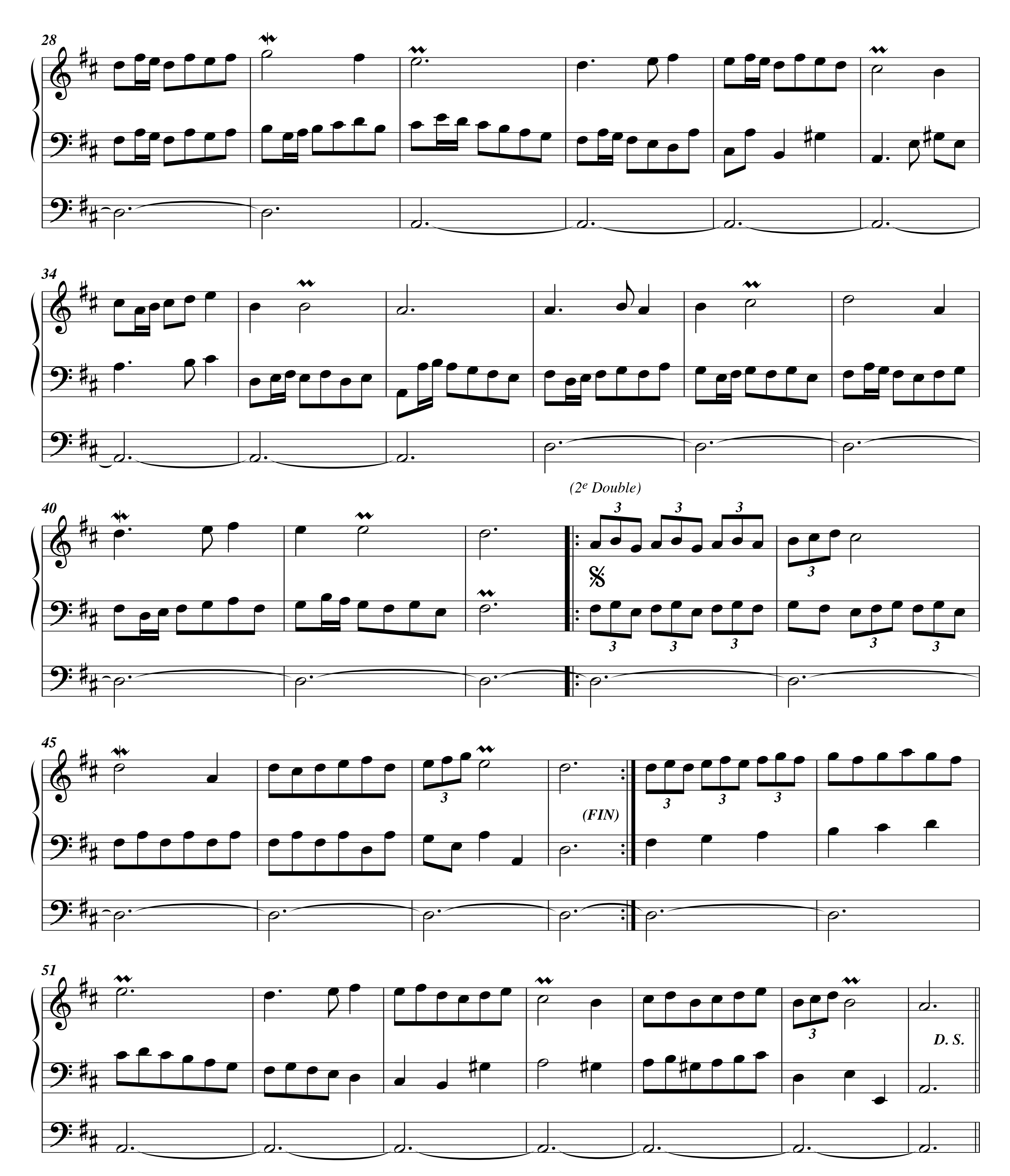



28
34
40
(2e Double)
45
(FIN)
51
D. S.